

WELCOME TO THE MARKET TOWN OF RINGWOOD IN ENGLAND



Ringwood is the Western Gateway to the beautiful New Forest, at a crossing point of the River Avon. For centuries it has been the traditional market town of the New Forest with its market charter dating back to 1226.



Ringwood



MAYOR AND MAYORESS OF RINGWOOD

Ringwood still has a lively Wednesday morning street market and has remained a delightful, unspoilt historic town with both quaint and modern shops, street entertainment, restaurants, pubs and cafes.



THE ROAD IN TO
RINGWOOD



Ringwood is a Fairtrade Town



Guarantees
a **better deal**
for Third World
Producers

R
I
N
G
W
O
O
D

HAMPSHIRE, ENGLAND

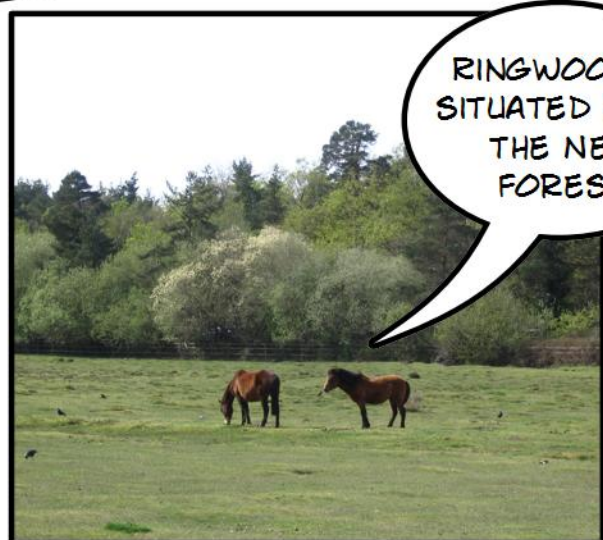
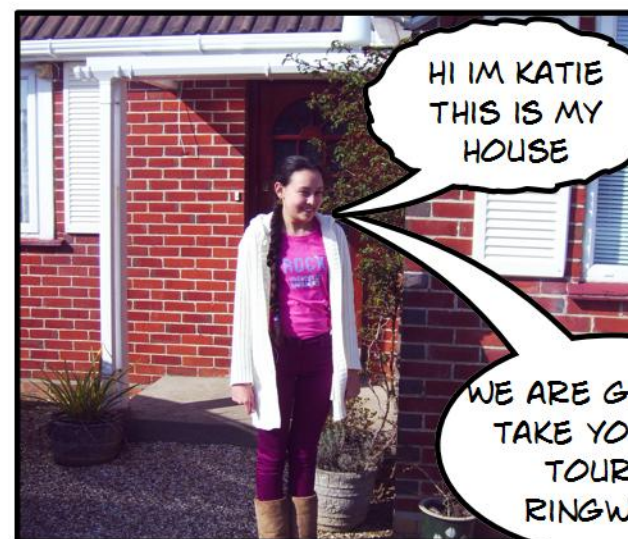
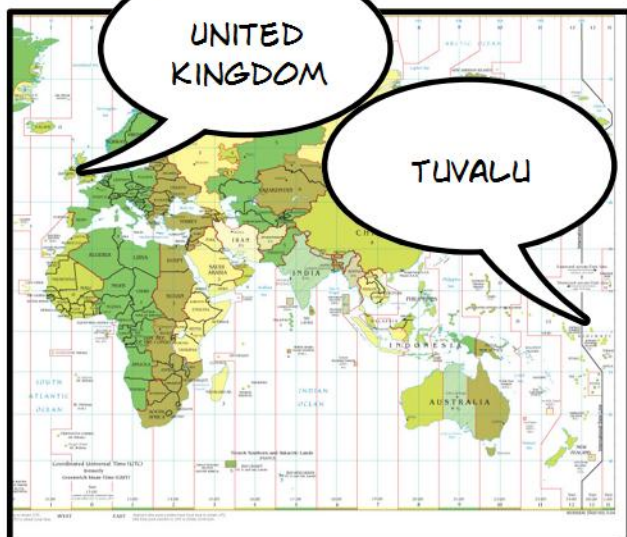
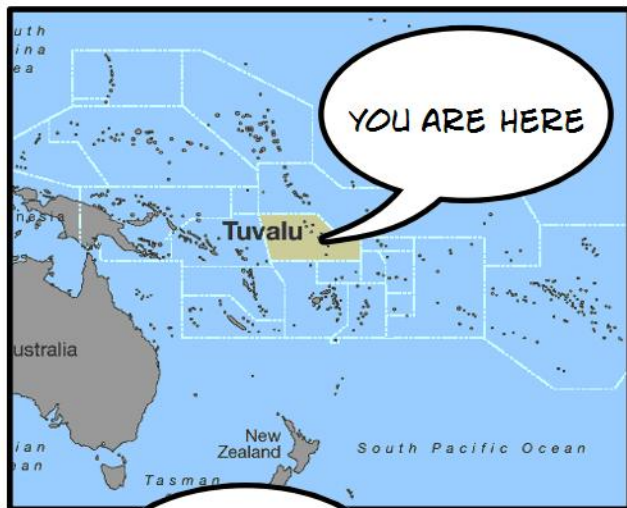



WE ARE A
MARKET TOWN



THIS IS ONE OF THE
CHURCHES IN
RINGWOOD



EMERGENCY
SERVICES



THE RIVER AVON
FLOWS THROUGH
RINGWOOD

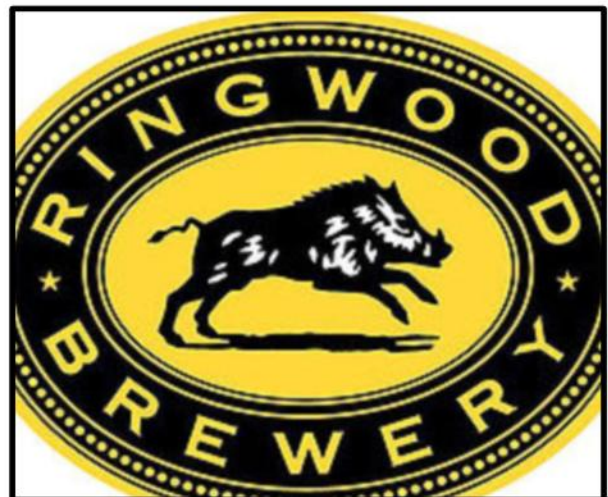

WE HAVE OUR OWN BREWERY



A COMMUNITY
CENTRE IN
RINGWOOD

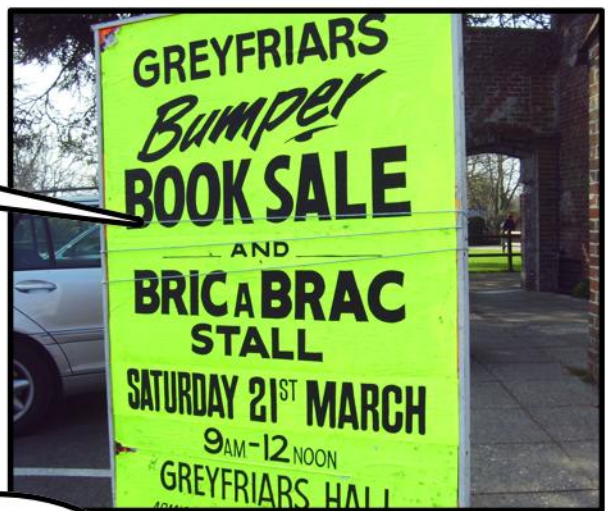

THERE ARE MANY
MEMORIALS IN
RINGWOOD



THIS IS A MEMORIAL
TO OUR WAR
VETERANS



WE ARE NEW
FOREST
PONIES

WE ARE BRONZE
STATUES IN THE
FURLONG





WE HAVE OUR OWN SKATE PARK



SEVERAL CHILDRENS PLAY AREAS



WE HAVE A VARIETY OF SMALL SHOPS





SELLING A WIDE
RANGE OF
PRODUCTS



WE HAVE A
SPORTS
CENTRE



LOTS OF
BANKS



A TYPICAL
STREET IN
RINGWOOD



WE HAVE OUR
OWN BUS
STATION



POST BOX
AND PHONE BOX



THIS IS WHERE
WE GO TO
SCHOOL



THIS YEAR IS
OUR SCHOOLS
GOLDEN
JUBILEE YEAR



ringwood eco

IT'S ABOUT...

WORKING TOGETHER TO IMPROVE THE ENVIRONMENT,

BOTH LOCALLY AND GLOBALLY,

ENCOURAGING CITIZENSHIP,

PROMOTING HEALTHY LIFESTYLES,

AND MUCH MORE BESIDES...



WHY NOT VISIT OUR WEBSITE

RINGWOOD

SPECIALIST LANGUAGE COLLEGE

Beyond The Classroom • Eco/Sustainability

[HTTP://WWW.RINGWOODBIOLOGY.CO-UK/
ECOSCHOOLS/PROTOECO-HTML](http://www.ringwoodbiology.co.uk/ecoschools/protoeco.htm)

- 🔄 Rethink
- 🚫 Refuse
- 🔧 Repair
- ⬇️ Reduce
- 🔄 Reuse
- ♻️ Recycle

PICTURES BY
KATIE LAURILLA
AND
STEPHANIE STEVENS



KATIE

LAYOUT
AND
COMIC DESIGN
BY
KATIE LAURILLA

STEPH